Alcohol and Marijuana Control Office
550 W 7th Avenue, Suite 1600
Anchorage, AK 99501
marijuana.licensing@alaska.gov
https://www.commerce.alaska.gov/web/amco
Phone: 907.269.0350

Alaska Marijuana Control Board

Onsite Consumption Endorsement
Form MJ-07b: Mailed Notice Affidavit

What is this form?

A mailed notice affidavit is required for all onsite consumption endorsement applications with an outdoor consumption area, per 3 AAC 306.370(d)(4). After initiating a marijuana onsite consumption endorsement application, an applicant must give mailed notice of the application to the property owners, residents, and occupants of properties within 250 linear feet of the boundaries of the property on which the outdoor consumption area of the onsite consumption endorsement is proposed, **or** the notification distance required by the local government, whichever is greater per 3 AAC 306.370(d)(4). The notice to be mailed is automatically produced from the online application system. Mailing addresses of property owners, residents, and occupants of surrounding properties may be available from your local government, or may be purchased from a mailing house.

Section 1 – Establishment Information

Enter information for the business seeking to be licensed, as identified on the license application.

Licensee:	Great White Bear, LLC	**License Number:**	10057		
License Type:	Retail Marijuana Store				
Doing Business As:	Alaskan Cannabis Outfitters				
Premises Address:	41945 Sterling Hwy				
City:	Homer	**State:**	Alaska	**ZIP:**	99603

Section 2 – Certification

You must be able to certify the statement below. Read the following and then sign your initials in the box to the right: Initials

I certify that I have attached a copy of the notice that I mailed on 07/31/2025 ***(date)* and a copy of the list of addresses to whom the notice was mailed.** IB

I certify that I have met the notice requirement set forth under 3 AAC 306.370(d)(4) by mailing a copy of the provided notice to each property owner, resident, and occupant of properties within 250 linear feet of the boundaries of the property on which the outdoor consumption area of the onsite consumption endorsement is proposed, **or** the notification distance required by the local government, whichever is greater.

I declare under penalty of unsworn falsification that this form, including all accompanying schedules and statements, is true, correct, and complete.

Signature of licensee

Ian Bear

Printed name of licensee

DAWSON SLAUGHTER
Commission # 231119002
NOTARY PUBLIC
My Commission Expires 11-19-2027
STATE OF ALASKA

Notary Public in and for the State of Alaska

My commission expires: Nov 19th 2027

Subscribed and sworn to before me this 15 day of September, 2025.

PIN	OWNER	MAILING ADDRESS	CITY	STATE	ZIP
17302117	ALASKAN MAGICO LLC	PO BOX 1957	HOMER	AK	99603-1957
17315006	WILSON BRUCE	67250 WALTER THOMAS RD	HOMER	AK	99603-9352
17315007	CHASE HAYDEN W	PO BOX 3566	HOMER	AK	99603-3566
17315007	CHASE BRITTANY ANNE	PO BOX 3566	HOMER	AK	99603-3566
17363054	AURORA NOVEL VENTURES LLC	4692 S 1150 W	SPANISH FORK	UT	84660-5119

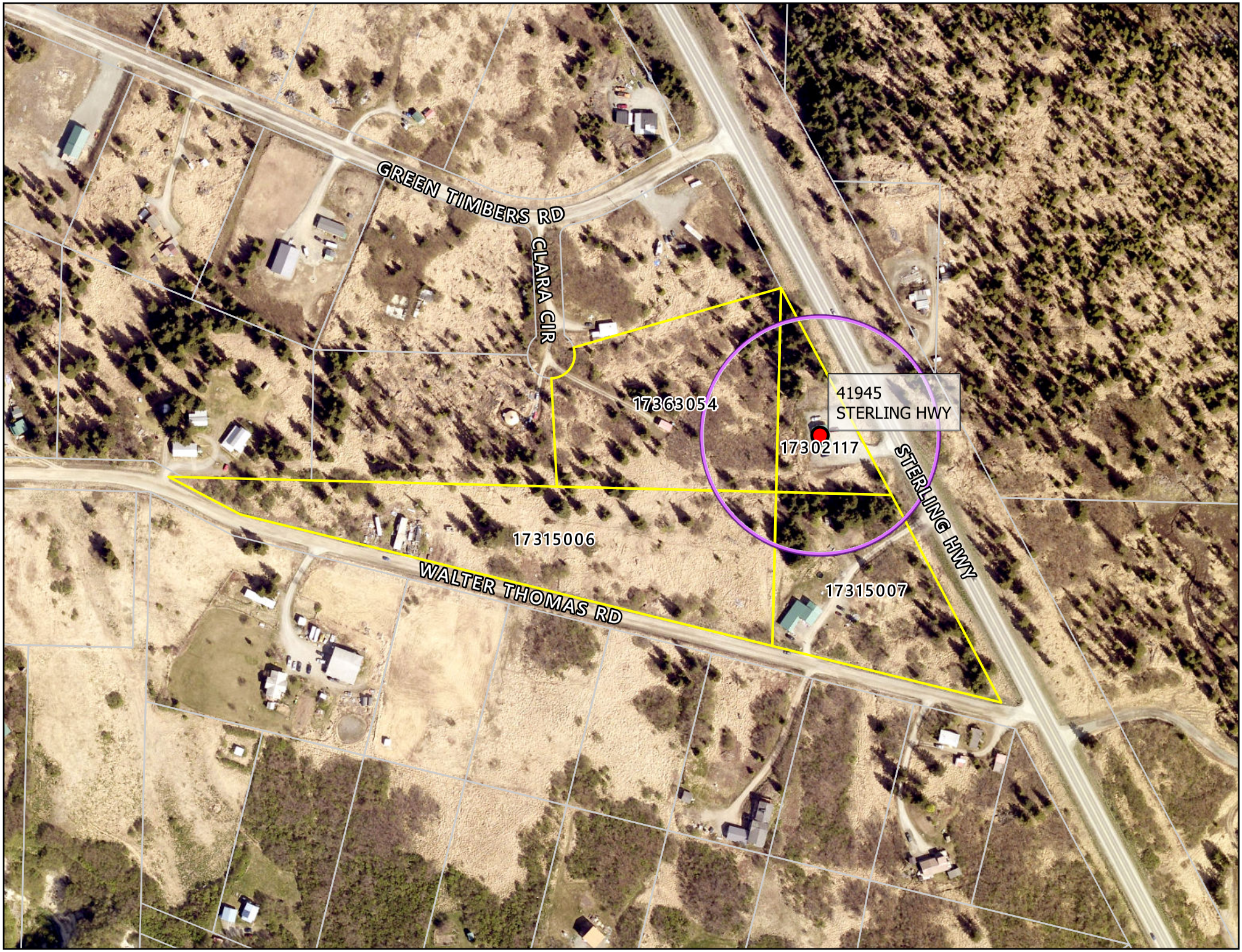
GREEN TIMBERS RD
CLARA CIR
17363054
41945
STERLING HWY
17302117
STERLING HWY
17315006
WALTER THOMAS RD
17315007